

DUNHAM SURVEYING, S.C.  
SURVEYING & SUBDIVIDING  
DELAVER, WISCONSIN 53115

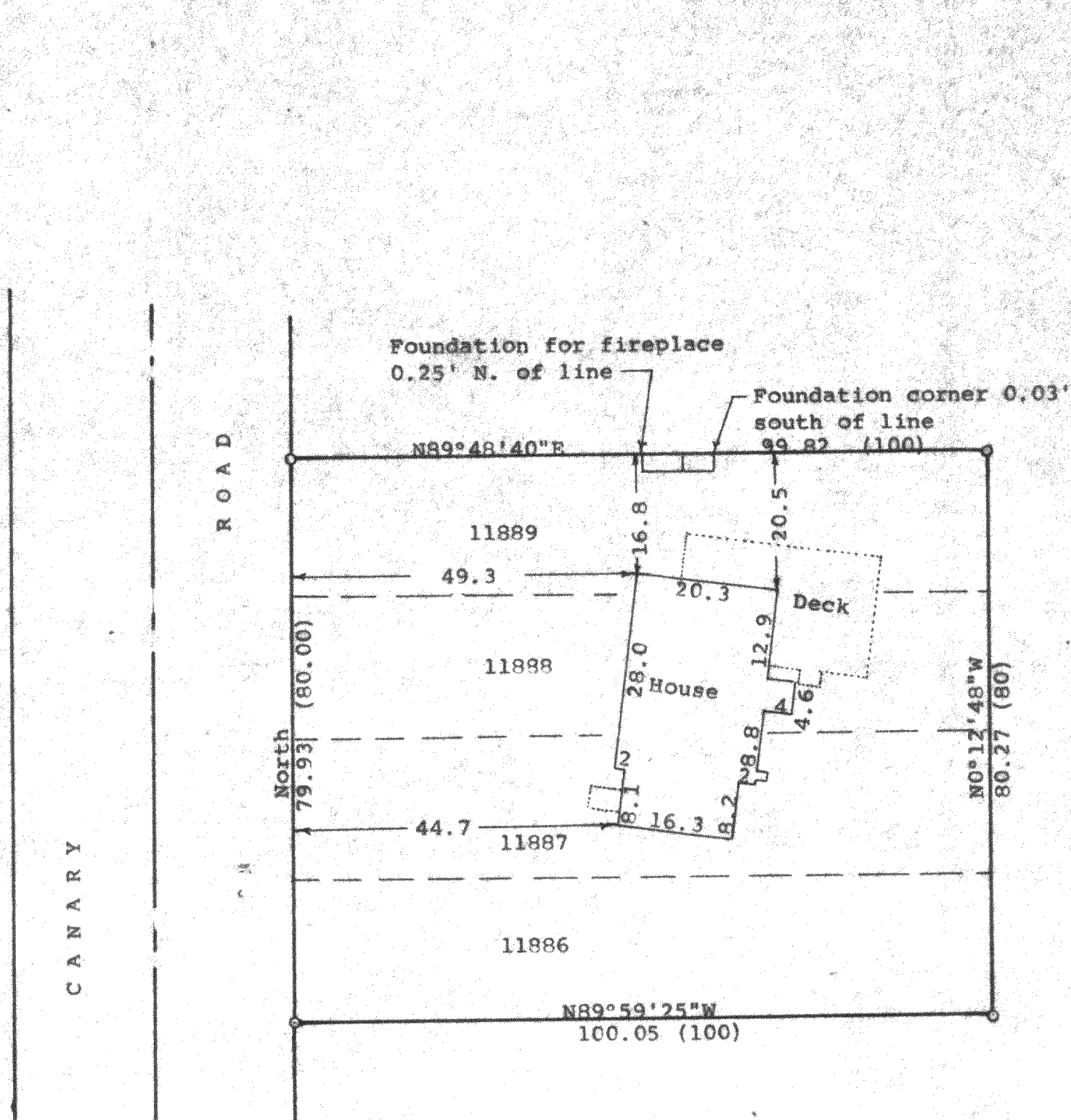

Scale - 1" = 20'  
O = 3/4" Iron Pipe Found  
Bearings referenced to the east line of Canary Road  
with the assumed bearing of North  
(0.00) = recorded distance  
Survey ordered by: Keefe Real Estate, Inc.  
704 West Main Street  
Lake Geneva, WI 53147

STATE OF WISCONSIN) SS  
COUNTY OF WALWORTH)

I, George T. Dunham, Surveyor, certify that I have surveyed the  
property described as follows:

Lots 11886 to 11889 inclusive in Block 213 of "Fifth Map of Lake  
Como Beach", a subdivision located in the Town of Geneva, Walworth  
County, Wisconsin.

and that the plat shown hereon is a correct representation thereof and shows  
the size and location of the property, its exterior boundaries, the location  
of all visible structures and dimensions of all principal buildings thereon,  
boundary fences, apparent easements, roadways and visible encroachments, if  
any, and that I have surveyed the property hereon described, according to the  
official records, to the best of my knowledge and belief.  
June 27, 1994

*George T. Dunham*  
George T. Dunham, Surveyor

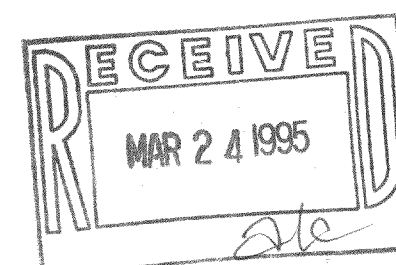
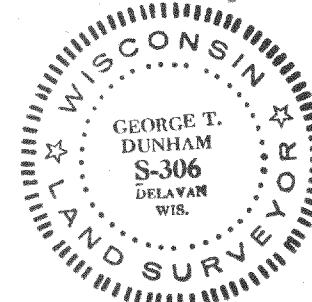

JLCB-2587

217-1309